ASCS Today

By Tom Conrad

ASCS official explains need for acreage reports - The Agricultural Stabilization and Conservation Service (ASCS) has asked farmers to report 1977 wheat and feed grain acreages. Acting ASCS Administrator Victor A. Senechal, explained the reason for this requst and the significance of the report.

Under proposed farm legislation, reported by Senate and House Agriculture Committees, and effective for 1978 and succeeding crop years, the Secretary would have authority to require a set-aside of cropland as a condition of eligibility for program benefits, if the supply situation for a program crop warrants it. "In the event a set-aside is deemed necessary for any program crop in 1978, the proposed bills provide that the amount of set-aside may be based upon either 1978 or 1977 plantings," Senechal said. "Because of these alternatives, it is important that farmers who are interested in participating in future programs voluntarily report their acreages, so that the Secretary of Agriculture would have both options available if a set-aside decision is made," he explained.

However, farmers are urged not to plant additional program crop acreage this year solely in anticipation of additional benefits which may be gained under proposed legislation in 1978 and subsequent years. Under both farm bills, 1977 crop acreages would have no effect on the 1978 program acreages eligible for target price guarantees and disaster program protection.

The ASCS official pointed out that the acreage report is not a precedent because in prior years crop acreages have been reported which had no effect on program participation. Farmers have been reporting acreages of upland cotton, peanuts, rice, and tobacco. "We're encouraging a voluntary response to also obtain acreages involving wheat, corn, grain sorghum, and barley."

The deadline for reporting crop acreages in Appomattox County is Sept. 1. Farmers who have harvested their crops can still report the acreage as long as there is evidence of the crop in the form of residue.

"If there were a set-aside based on 1977 plantings for one of the crops in 1978 and we had no report," Senechal said, "we would have no crop acreage on which to base the set-aside, and this could hamper the farmer's ability to participate in a program."

1977 Low Yield on Grain Crops - Producers in the county are reminded that if their planted grains have been affected by adverse weather conditions they should stop by the ASCS office or call the office to inquire about our low yield disaster payment provisions. Please check with us before doing anything to the crop.

Beef Referendum - Registered producers are reminded that Friday, July 15 is the final day for voting on the proposed Beef Research and Information Order.

Lou Carson cuts out her garment carefully.

4-H'ers Engaged In Summer Sewing

Now that school is out and summer is here, 4-H'ers from Appomattox and Pamplin have turned their attention to summer sewing. Thirty-two girls enrolled in 4-H Sewing Classes last Thursday and Friday. Classes will be held at Appomattox County Extension Office on Tuesdays (9-3) and at Pamplin Elementary School on Fridays (9 - 3).

These classes will be led by Mrs. Shirley Walton and Ms. Claudette Smith, extension agents. They will be assisted by Mrs. Joan Ranson, Mrs. Fannie Farrar, Mrs. Kate Adams, Mrs. Mary Edith Morris, Mrs. Gaye Stevens, Mrs. Margaret Glover, and Mrs. Geraldine Marshall, adult leaders. Cheryl Adams and Laurie McLean will serve as teen leaders. Also, Mrs. Madeline Thomas will be wool project leader later this summer.

The girls who signed up were: Angie Murray, Janis Richardson, Jennifer Inge, Susan Morris, Patty Roach, Amy Morris, Sally Inge, Sabrina Richardson, Cheryl Adams, Gina Adams, Cheryl Walton, Laura Walton, Terri Nash, Bonnie Drinkard, Jan Armentrout, Karen Stevens, Tina Moore, Peggy Goin, Lou Carson, Sharon Davis, Bonnie Drinkard, Lourdes Garcia, Jane Guill, Martha Haley, Marie King, Laurie McClean, Wendy Lee, Jeri Long, Brenda Smith, Delores Smith, Susan Shorter, Connie Tolley, and Connie Krantz.

Are you interested in these classes, but haven't enrolled? If you are, call the Appomattox County Extension Office for more information. Come sew with us! It's fun and you'll learn a lot!

Your Rovin' Clothin' Reporter
Laurie McLean

Connie Tolley awaits instructions from project leaders.

Mrs. Fannie Farrar, adult leader, assists 4-H'ers Jeri Long and Tina Long with their sewing projects.

HOLLYWOOD

Rev. Paul Balthaser broke his ankle last week while mowing his lawn. We pray he may soon be fully recovered.

Mr. and Mrs. Richard Webb were among others calling Sunday in the home of Mr. and Mrs. Abbott Coleman and family. Mrs. Susie Torrence remains ill in this house. We pray for her and her loved ones.

Mrs. Frank Butterworth Sr. and Mr. and Mrs. Howard Brannon of Lynchburg were Sunday afternoon guests of Mrs. Mary Bagby and Mr. Frank Covington.

Mrs. A. W. Covington was a guest Sunday of her son and daughter-in-law, Mr. and Mrs. Buryl Covington and family.

Mr. and Mrs. Bennett Gillham of Farmville spent a few days last week with Mrs. W. T. Covington, Mr. and Mrs. Robert Coleman was a supper guest of Mrs. Covington on Tuesday night.

Mrs. M. L. Covington visited Mrs. Connie Morgan and sister of Buckingham during the 4th of July weekend.

Mr. and Mrs. Ryland Mayberry of Newport News spent the week end with Mr. and Mrs. Roy St. John and family of Charlotte Court House and Mr. and Mrs. Kenneth Deaner and family.

Mrs. Andy Davis, Mr. and Mrs. Jerry Clabo, Mrs. Alina Clabo and Mrs. Leona Watson spent the week end with Mrs. Davis' parents, Mr. and Mrs. Fred Clabo of Knoxville, Tenn.

Mrs. Thomas Woodall and Lisa returned home Saturday after spending a week with her parents, Mr. and Mrs. Clarence Coffey and family of Covington.

Mr. and Mrs. Raymond Franklin and family visited Mrs. Franklins' sister, Mrs. Robert Prosise and family of Richmond last week while on their vacation. They visited Mr. Franklins' mother, Mrs. Mattie C. Franklin at the Medical Care Center in Lynchburg on Sunday.

Mr. and Mrs. Grover Smith of Baltimore are visiting their mother Mrs. C. R. Banton. Others visiting Mrs. Banton Saturday and Sunday were Mr. and Mrs. Joe Goin, Mr. and Mrs. Elmo Smith and Mr. Grover Beasley Jr.

Mr. Frank Covington spent Tuesday in Lynchburg and was a dinner guest of Mr. and Mrs. Whit Woodall. While there he visited his pastor Rev. Jimmie Thompson, Doris Daniels, Mr. and Mrs. Beverly Hutter, Mrs. Elizabeth Harvey, Mrs. Maud Deaner, Mr. and Mrs. Walker Woodall, Mr. and Mrs. Frank Woodall. Also Mr. and Mrs. James Woodall of Spout Spring and Mr. H. W. Jenkins of Vera.

We are very sorry to hear Mrs. W. H. Elder isn't feeling well. We pray she may soon be well again.

We are so glad Mrs. Charles Carter of Gladstone, Mr. Billy Ferguson and Mrs. Pam Jamerson are all home from the hospitals. We wish for each a very speedy recovery.

Mrs. W. T. Covington spent the week end with Mr. and Mrs. Robert Coleman. Bobby Smith was a dinner guest of Mr. and Mrs. Coleman Sunday.

On the sick list from Hollywood church are Mrs. Mattie C. Franklin, Mr. and Mrs. Lawrence Woodson, Mrs. C. R. Banton and Mr. H. W. Jenkins. We pray they and any others who may be sick will soon be better.

We are very sorry to hear Mrs. Kenneth Deaners' father, Mr. W. G. Mayberry of Lynchburg is a patient in Virginia Baptist Hospital. We wish for him a speedy recovery.

Those visiting Mr. Frank Covington and Mrs. Mary Bagby Saturday night were Mr. Leslie Goin and grandson of Roanoke, Mr. and Mrs. W. H. Wingfield, Miss Julia Wingfield Mr. and Mrs. Thomas Woodall and Lisa. Others visiting in this home last week were Mr. and Mrs. Whit Woodall, Mr. Alfred Almond and granddaughter, Jody Kendricks, Mrs. Kenneth Deaner, Mr. John and Roger Dale Franklin.

Mr. and Mrs. Edward Greer and children, Jeff, Angela, Jennifer and George of Goldsboro, N. C. were supper guests of Mr. and Mrs. L. L. Webb and family Sunday night.

GLADSTONE

Mr. and Mrs. Allen Carmody and Mike spent last week end with friends in Charleston, South Carolina.

Mrs. Nellie Jamerson is a patient in Lynchburg General Hospital. We hope she will soon recover.

Mrs. Milton Hunter is a patient in Lynchburg General Hospital. Friends & neighbors hope she will soon recover.

Mrs. Dick Seay visited her mother Mrs. Rachel Moore on Saturday.

Mr. and Mrs. Louis Moore and family are spending their vacation this week at Myrtle Beach.

Mrs. John Spiggle, Mr. and Mrs. Ronnie Spiggle, Terri and Paul visited Mrs. Julia Brown in Lynchburg on Sunday.

Mr. H. D. Jobe, David, John and Susan spent Saturday in Richmond.

Visiting Mrs. John Spiggle on Wednesday was Mr. and Mrs. Emmett Brown of Roanoke, Mr. Ronnie Spiggle, Terri and Paul of Appomattox.

Those visiting Mr. and Mrs. Burke Smoot on Sunday were Mrs. Julia Brown, Mr. George Brown and G. C. and Mr. Norman Snyder, all from Lynchburg. Recent visitors in the Smoot home were Mrs. Smoot's sister and brother-in-law from Maryland.

Mr. and Mrs. Emmett Cunningham visited Mrs. Milton Hunter in Lynchburg General Hospital on Monday. They also visited Mr. John Hesson and Mr. Willis Harris who are patients there also.

We are glad to know that Mr. Walter Moore is home from the hospital and feeling better.

STONEWALL

My presence shall go with thee, and I will give thee rest. Exodus 33:14

Mr. and Mrs. Kenneth Alvis of Newport News, Va. are vacationing at the home of his brother, John Alvis, Jr.

Mrs. Mary Cawthorne of Florida is at the home of her sister, Mrs. Elsie Thornhill.

Mrs. Billy King, and sons of Thomas Terrace visited Mr. and Mrs. I. B. Wheeler Sunday afternoon. They also visited Mr. and Mrs. Hatcher King.

Wedding bells are ringing around Hebron for several couples.

The shower for Miss Connie Gallespie was attended by about 50 at Hebron Saturday night. A lot of lovely and useful gifts were given.

Mr. and Mrs. I. B. Wheeler had as their dinner guests last Thursday Mrs. Evie Lena Eousole, Mrs. Thelma Martin and Miss Mamie Cullop and Mrs. Elsie Caldwell.

Mr. Lyle Gilbert's mother is ill in the hospital. We hope the best for her.

Mr. Hubert Scruggs is at the nursing home at Spout Spring.

Mr. Edward Davidson left early Sunday going back to Georgia to camp. He is with the Marines.

Mrs. Joe Wheeler of Roanoke passed away Monday morning.

Saturday night Mr. and Mrs. H. B. Jones and Richard visited Mr. and Mrs. I. B. Wheeler.

Let us pray that God will refresh the earth with showers of rain.

Mr. and Mrs. Eugene Carson, Mrs. Elsie Thornhill, Mrs. Mary Cawthorne visited Mr. and Mrs. Len Martin last week.

Adding Machine Tape, Cash Register Tape, Masking Tape, Scotch Tape - We have it all at THE TIMES-VIRGINIAN.Call 352-8215

RUBBER STAMPS & STAMP PADS - Excellent Service - Excellent Prices - Phone 352-8215. The Times-Virginian

LIKE TO PAINT? We Have The Art Supplies The Times-Virginian

Insurance Corner
ANN M. REYNOLDS
Scott Insurance

SMALL BUSINESS PENSION PLAN

Mr. Small Businessman: What are you going to do about the fellow who works for you until he becomes too old to do his job properly? You have exactly three choices, no more and no less. One, you can fire him. Two, you can leave him on the payroll, or three, you can provide him with a pension.

The third way, the properly designed pension plan, has all of the advantages. The cost of retirement has been paid and considered part of the payroll while the worker is actually producing. There is no sudden cost of retirement. Morale remains high. The retirement policy is well known. There are no ticklish personnel questions as to when a man is going to retire or how much income he will receive.

To encourage pension and profit-sharing plans, the IRS also allows owners or stockholder-employees to participate; any income earned from the fund are received without current taxation and contributions made by an employer to a pension plan are tax deductible.

This information has been brought to you as a public service by SCOTT INSURANCE, Bryant & Branch Building on Route 460, Appomattox. Phone: 352-7443. See Ann Reynolds.

OFFICE HOURS:
Monday thru Friday - 8:00 a.m. to 5:00 p.m.
Other times, call for Appointment.

SCOTT INSURANCE

•WHEEL ALIGNMENT
•WHEEL BALANCING
Lawson Ford, Inc.
Route 460
Appomattox, Virginia

WELCOME to the VERA CHURCH OF GOD
A Spiritual Church That Preaches The Gospel
Sunday School at 10:00 a.m.
Thursday Bible Study-7:30 p.m.
Sunday Night Evangelistic Service - 7:00 P.M.
Everyone Welcome!

THE INDUSTRY That Feeds OUR NATION

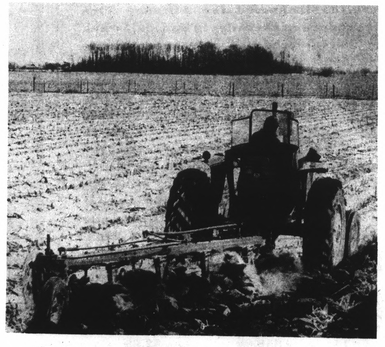

The farmers and ranchers of our region are really our business partners. We know that they will harvest large profits with their crops and they know that we can be depended upon for home and farm financing. We are pleased to be working with the industry that feeds our nation!

The Farmers National Bank
Appomattox, Va., Downtown and Triangle Plaza Shopping Center
MEMBER FEDERAL RESERVE SYSTEM
MEMBER FEDERAL DEPOSIT INSURANCE CORPORATION

Discover BEN FRANKLIN We bring variety to life!
Watch For Grand Opening
CIRCULAR IN NEXT WEEK'S PAPER
GRAND OPENING DAY
Friday, July 22nd, 1977-9:00 A.M.
FREE GIFTS FOR ALL
BEN FRANKLIN
TRIANGLE PLAZA - APPOMATTOX
Store Hours: Monday - Friday 9 to 9, Sunday 1 to 5
master charge

GOOD NEWS FOR HOMEMAKERS

By Shirley W. Walton
Extension Agent

GREEN BEANS

Select beans with a fresh, bright appearance with good color for the variety. Get young, tender beans with pods in a firm, crisp condition.

Avoid wilted or flabby bean pods, serious blemishes, and decay. Thick, tough, fibrous pods indicate overmaturity.

A bushel of snap beans weighs about 30 pounds and will yield 18 to 20 quarts of canned or frozen beans.

Wash beans and drain. Cut or break off ends; cut or break into 1 or 2-inch pieces. Slice lengthwise for french-style beans.

CANNING BEANS

Raw Pack - Pack raw beans tightly to ½ inch to top. Add ½ teaspoon salt to pint jars; 1 teaspoon to quarts. Cover with boiling water, leaving ½-inch headspace. Remove air bubbles by running spatula or knife between food and jar. Adjust jar lids.

Process in pressure canner at 10 pounds pressure (240°F).

Pint jars - 20 minutes

Quart jars - 25 minutes

Hot Pack - Cover cut beans with boiling water and cook for 5 minutes. Pack hot beans loosely to ½ inch of top of jar. Add ½ teaspoon salt to pint jars; 1 teaspoon to quarts. Cover with boiling-hot liquid, leaving ½-inch headspace. Adjust jar lids.

Process in pressure canner at 10 pounds pressure (240°F.)

Pint jars - 20 minutes

Quart jars - 25 minutes

String Beans and lov acid vegetables should definitely be processed under pressure.

FREEZING BEANS

Heat beans in boiling water for 3 minutes in a blancher or in a wire basket in a large kettle. Work with small quantities of beans for best results. Use at least 1 gallon of boiling water for each pound of prepared beans. Put beans in blanching basket or wire basket and lower into the boiling water (60°F. or below) to stop the cooking. Allow 5 minutes for cooling.

Drain thoroughly. Pack beans, leaving ½ inch headspace.

Seal. Freeze; at 0°F. or below.

Should you have a good preservation question or problem, call the Appomattox County Extension Office (352-8244). It is always a pleasure to help you.

RECIPE OF THE WEEK
Country Tearoom Pastry

4 cups sifted flour
1 tbsp. sugar
1½ tsp. salt
1½ cup lard
1 egg
1 tbsp. vinegar
½ cup cold water

Blend flour, sugar and salt. Cut in lard until particles are size of peas. Beat egg, blend in vinegar and water. Sprinkle over flour mixture, a tablespoonful at a time, tossing with a fork to mix. Gather dough together with fingers so it cleans the bowl. Chill before rolling. Makes 2 (9") two-crust pies and one (9") pie shell.

This will be delicious as pastry for a berry roll.

BECKHAM

Beckham - July 7 - Mrs. Geraldine Moore and Gwen Moore are spending this week in Florida.

Sunday dinner guests of Mr. and Mrs. Gibbs Martin were Mrs. M. G. Martin, Jr., Mrs. Sonny Carter, Crystal and Karen Carter, Mrs. Alfred C. Martin, A. C., Michael and Edward.

Tracey Tweedy was honored with a birthday party Sunday afternoon. Many of his relatives and friends were present.

Miss Peggy Watkins of Vienna spent the holidays with Mr. and Mrs. Robert Morris, Ronnie, Carolyn, and Melanie Morris and Mrs. S. G. Martin.

Miss Eunice Martin and Mrs. Howlett Drinkard visited Mrs. Herbert Moorre Sr. Sunday afternoon.

Mrs. Paul Burge, Miss Eunice Martin, Mrs. Howlett Drinkard and Mrs. S. G. Martin visited Mr. and Mrs. W. A. Harse Sunday evening.

Tony Drinkard is spending this week with Mr. and Mrs. Howlett Drinkard, Donald Lee and Miss Eunice Martin.

Mr. and Mrs. Tom Schmutz and family are spending some time with relatives in Cleveland Ohio.

Miss Carolyn Morris visited Mrs. Phillip Martin and new nine pound baby girl in Virginia Baptist Hospital Wednesday night.

Mr. and Mrs. Charles Tweedy, Michelle and Tracey left for Virginia Beach Thursday for several days.

Miss Jackie Cobb and Travis visited Mr. and Mrs. Robert Morris, Ronnie, Melanie and Mrs. S. G. Martin Thursday night.

AFTER REHEARSAL PARTY HELD

Mr. and Mrs. Wilfred A. Weakley, Jr. were hosts for an after-rehearsal party entertaining Friday evening in the social hall of Providence Baptist Church in honor of Miss Pamela Ann May and their son, Stanely Michael Weakley.

The Weakley - May wedding took place at 7 o'clock on July 9, 1977 in Providence Baptist Church, Red House.

Guests at the party were Ralph May, father of the bride; members of the wedding party and relatives and friends of the honored couple.

Gas Grill To Be Given Away

Backyard barbeques are almost as much a part of America as Mom and apple pie. The Appomattox Junior Woman's Club is giving away a gas grill, shown in photo above with club members Debbie Williams and Linda Jo Mays, which will surely aid some mother as she prepares those family meals we enjoy outdoors.

The grill is made of cast aluminum and has 235 square inches of cooking surface. That's a lot of hamburgers!

Tickets for this may be obtained from any member of the Junior Woman's Club or by calling 352-5509 or 352-8104. A donation of one dollar ($1.00) buys three (3) tickets for the grill.

Club members will be at Triangle Plaza Shopping Center on Friday, July 15, and on Saturday, July 16. The drawing will be held at the Plaza on July 16th at 4 p.m. You do not have to be present to win. Get your tickets now!

ANNOUNCE BIRTH

Mr. and Mrs. Thomas Lee Smith announce the birth of a 8 pound, 4 ounce daughter, Dawn Elizabeth, born July 4, 1977 at the Halifax Community Hospital in South Boston, Va.

Mr. and Mrs. Smith are also parents of another daughter, Hollie Rebecca.

EASTERN STAR TO MEET JULY 18

The regular monthly meeting of the Order of the Eastern Star will be held Monday, July 18 in the Chapter Room at 8 p.m.

All members are urged to attend.

Virginia T. Ferguson,
Secretary

SPOUT SPRING BAPTIST CHURCH G.A's attending camp at The Cedars in Marion are shown in above photo. They spent a week there and had a good time. Left to right, they are Katy Sue Mayberry, Virginia Crews, Roxanne Martin, Lisa Moon, Tammy Carter, and Cindy Martin.

Music Director For "Sesler" Crusade

July 17-22 are the dates set for the Central Virginia Tommy Sesler Crusade in Rustburg, Virginia. Directing the music for the crusade will be Bob Ward. Mr. Ward is presently serving as Minister of Music at the Park Avenue Baptist Church - Nashville, Tennessee's largest Southern Baptist Church. Mr. Ward has traveled extensively over the southeastern United States for the past ten years, directing music for city-wide crusades and church revivals. During the week of revival, Mr. Ward will be singing solos, as well as directing the 100 voice crusade choir.

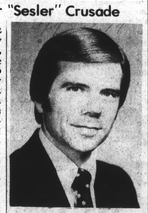

Bob Ward

Named To Dean's List At Longwood

FARMVILLE, June 24 - The following students were among 347 Longwood students who achieved the distinction of earning an academic average of 3.5 (B+) from a possible 4.0 during the second 16 weeks of the college year.

Founded in 1839, Longwood became fully coeducational in June, 1976, offering residence hall accommodations and all attendant services to both male and female students. A general purpose institution, the college offers majors in 31 subject areas, as well as professional training for social work, business, the health sciences, and teaching.

Named to the dean's list were Patricia Lloyd Hudson, Appomattox; Beverly Dianne Harvey, Evergreen; 4.0; Billie Starr Brightwell (Pamplin); Barbara Ann Wilson (Appomattox); Donna Paulette Terry (Appomattox); Sandra Lynn Chambers (Appomattox); Anita Lynn Glover (Pamplin); Janice M. Marston (Appomattox); Cynthia Anne Smith (Gladstone); Janice May Marston (Appomattox); Mary Louise Parris (Appomattox) 4.0.

NEED OFFICE SUPPLIES THE TIMES-VIRGINIAN Court Street Appomattox, Va.

GOSPEL SING TO BE HELD HERE JULY 14

A Gospel Sing will be held at the Appomattox County High School in the auditorium tonight, July 14th, beginning at 7:30 p.m.

Featured on the program will be "The Vibrations" of Appomattox and the "Dixie Melody Boys" from Kinston, North Carolina. For further information, call 352-7055 or 352-5435.

The public is cordially invited to attend. A free will offering will be taken.

SERVANTS QUARTET TO SING AT SPOUT SPRING BAPTIST CHURCH

The Servants Quartet of Campbellville, Ky., will present an evening of gospel music on Saturday, July 16, at 7:30 at the Spout Spring Baptist Church, Spout Spring.

The public is cordially invited to come out and worship in song.

STAPLERS & STAPLES and hundreds of other items can be found in our complete selection of office supplies. THE TIMES-VIRGINIAN.

STOP SCRATCHING! USE Tetterine OINTMENT
100 YEARS PROVEN RELIEF OF ATHLETES FOOT RINGWORM INSECT BITES
AT YOUR LOCAL DRUGGIST
SHUPTRINE CO. P.O. BOX 5126 SAVANNAH, GA. 31403

PROFIT RAISING EARTHWORMS
Can You Answer "YES" to These Questions?
1. Do you like raising livestock?
2. Do you want a business of your own?
3. Do you need retirement or extra income?
4. Do you have a back yard or other land?
PERHAPS YOU CAN BECOME A WORM GROWER!
IF ACCEPTED AS A PRODUCER, WE OFFER:
• Professional Guidance • Marketing Service
• Exchange Membership • Complete Supplies
ACT TODAY! SEND FOR YOUR FREE BROCHURE!
Send name, address, phone, description of facilities to:
NATIONAL WORM GROWERS EXCHANGE, INC.
615 "A" STREET • BETHANA, TENNESSEE 37691 • (615) 284-7267

YOUR GOOD NEIGHBOR
James H. Ford, Jr.
Appomattox, Va.
Phone 352-7916
Night Phone 352-5517
See him for all your family insurance needs.
Like A Good Neighbor, State Farm Is There
State Farm Insurance Companies
Home Office: Bloomington, Illinois

GOOD VISION
Doesn't Cost . . . IT PAYS!
A.G. Jefferson INCORPORATED
For complete eye care:
Consult Your EYE PHYSICIAN
Then See Your GUILD OPTICIAN
ALLIED ARTS BUILDING
2010 TATE SPRINGS RD.
LYNCHBURG, VA.
GUILD OPTICIANS
Registered Opticians

SUMMER REDUCTIONS
20% To 50% Off
On
SUMMER NEEDS
CRAFT ITEMS 50% Off
Swings, Benches 20% Off
Portable Grills, Styrofoam Coolers, Water Coolers ⅓ Off
Poe Hdwe. Co., Inc.
PHONE 352-5575
CHURCH ST. APPOMATTOX, VA.

GET A YEAR END DEAL NOW ON VOLARE
If you want small car value that's a big success, we've got...
SUCCESS FOR SALE
CHRYSLER Plymouth
Volaré Six-Cylinder 29 MPG HWY 20 MPG CITY *EPA ESTIMATES
With EPA mileage numbers like that, it's no wonder Volare Slant Six 225 with 1-bbl. and manual transmission is such a success! Of course your mileage may differ depending on your driving habits, your car's condition, and optional equipment. But now you really get a value because you get Volare Slant Six and a great year end deal, too!
Volaré 4-door America's roomiest compact.
Volare 4-door successfully provides big room and comfort in a convenience-sized smaller car. And your dealer now has great year end deals. What better time to buy Volaré than now?
FOR A SUCCESSFUL YEAR END DEAL, SEE YOUR CHRYSLER-PLYMOUTH DEALER.
ADAMS MOTOR CO.
813 FIFTH STREET - DIAL 845-3456 - LYNCHBURG, VA.